

Generic Axonometry (7)

1:1

Generic Perspective (7)

2:1

0.

Ground Floor

1:33.33

**ROOF NOTES**

1. Pitch - 10°
2. IT-4 G-28 sheets
3. 75X50mm timber purlins
4. 100X50mm timber rafters
5. 100X50mm wall plate

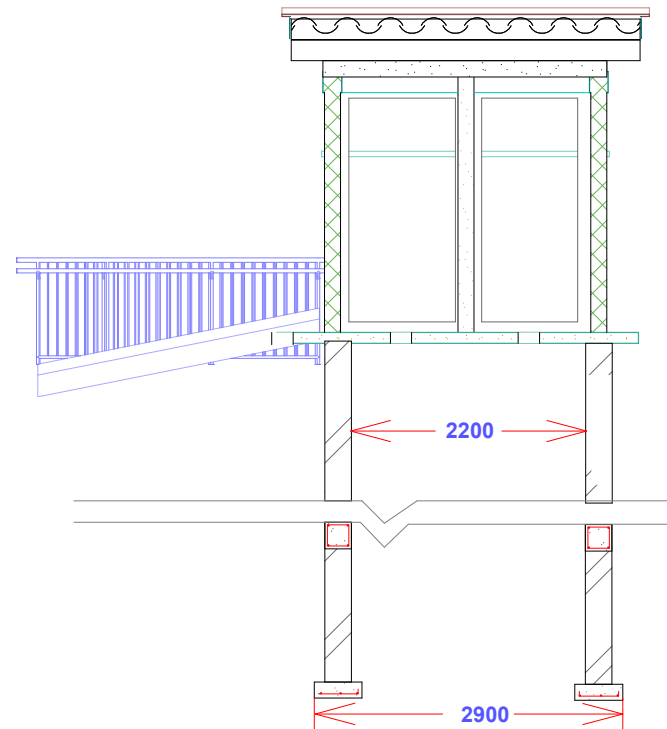
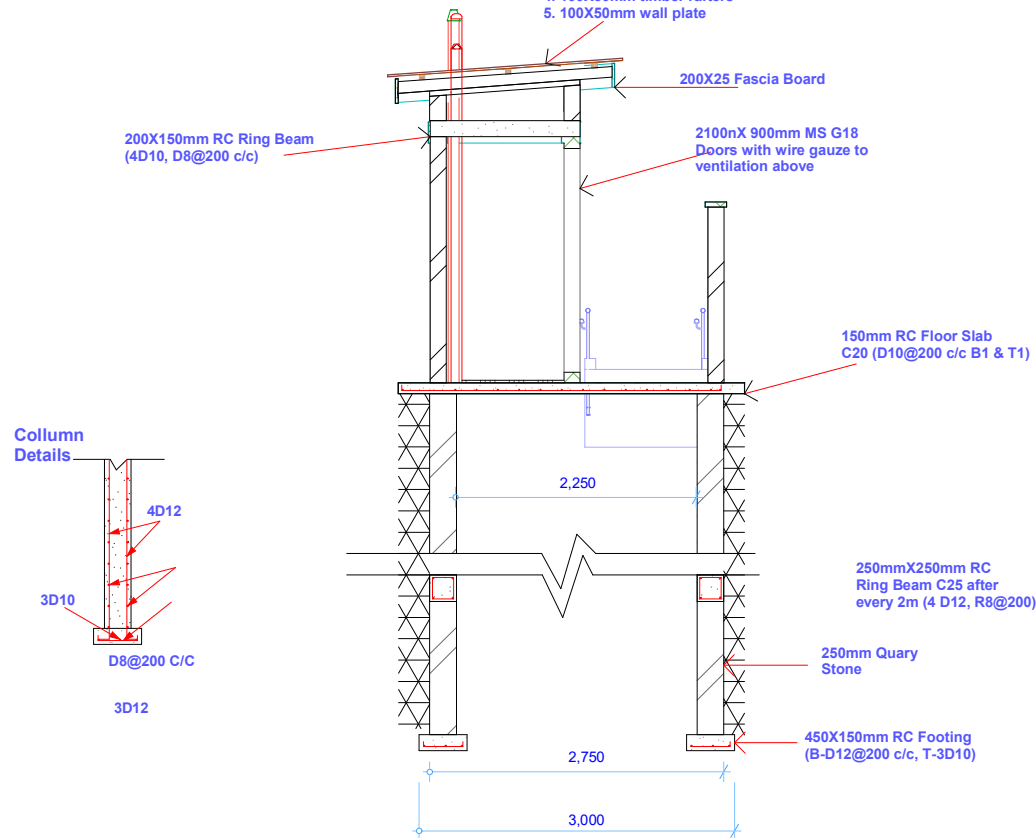

S-02

Building Section

1:33.33 S-01

Building Section (1)

1:33.33



**USA**



**PROPOSED 2 DOOR LATRINE**

**SCALE**

As shown

**DATE**

August, 2024

**NOTES**

1. This drawing shall be read in conjunction with Engineer's drawing, any discrepancies MUST be reported
2. All dimensions are in millimeters unless otherwise stated
3. All soils under slabs and around external foundations to be treated for termite control
4. All mass concrete is class 25
5. Internal and External latches should be provided for all doors
6. All soils under slab and around external foundation to be treated for termite control
7. All door dimensions are:  
Normal - (L)900 X (H)2100  
PLWD - (L)1000 X (H)2100